Maxim Integrated

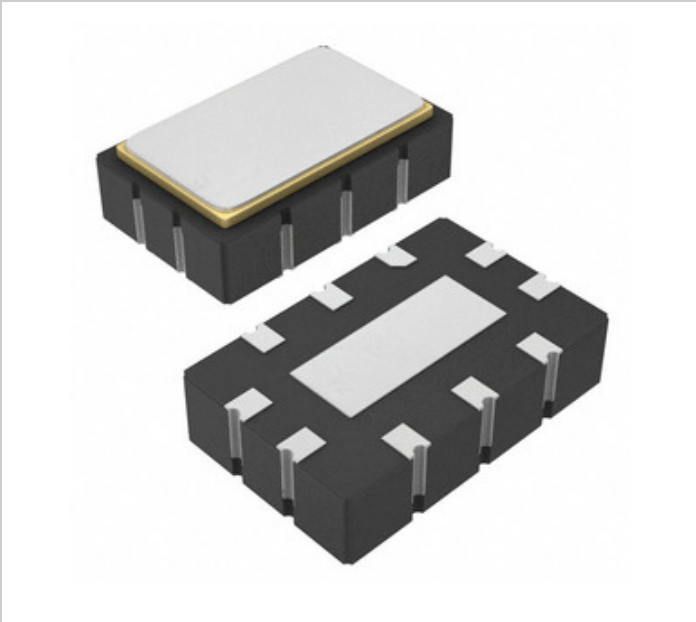

□□□□□□□□□□□□ □□□□□□□□ □□□□ □□□□□□□□□□□□□□□□. □□□□□□□ □□□□□□□□□ □□□□□□□□□□.

DS4M133P+33

□□□□□□ □□□□□□:	DS4M133P+33
□□□□□□□□□□□ / □□□□□□:	Maxim Integrated
□■■■■■■■■ ■■■■■■	IC OSC CLOCK 133.33MHZ 10-LCCC
□□□□□□□□□ □□□□□□:	DS4M133P+33.pdf
RoHs □□□□□□□	□□□□□□□ □□□□□ / RoHS Compliant
□□□□□□□	□□□□ □□□□□
□□□□□□□□□□ □□□	DHL/Fedex/TNT/UPS/EMS

□□□□□□□□□ □□□□□□□□□

□□□□□□□□□□□□□□ DS4M133P+33

□□□□□□ □□□□□□	DS4M133P+33
□□□□□□□□□□□	Maxim Integrated
□□□□□□	IC OSC CLOCK 133.33MHZ 10-LCCC
□□□□□□□ □□□□□□□□□□ □□□□□□□□ / ROHS □□□□□□□	□□□□□□□ □□□□□ / RoHS Compliant
□□□□□□□□□ □□□□□□□	DS4M133P+33.pdf
□□□□□ - □□□□□□□□□	3.135 V ~ 3.465 V
□□□□	Clock Oscillator
□□□□□□□□□□□ □□□□□□□□□□□ □□□□□□	10-LCCC (5x3.2)
□□□□□	-
□□□□□□□	Tube
□□□□□□ / □□□□□	10-LCCC Exposed Pad
□□□□□□□□□□ □□□□□□□□□□□	-40°C ~ 85°C
□□□□□□□□□ □□□□	Surface Mount
□□□□□□□□□□ □□□□□□□□□□□□□ □□□□ (MSL)	1 (Unlimited)
□□□□□□□ □□□□□□□□□□ □□□□□□□□ / ROHS □□□□□□□	Lead free / RoHS Compliant
□□□□□□□	133.33MHz
□□□□□□□□ □□□□□□	Clock Oscillator IC 133.33MHz 10-LCCC (5x3.2)
□□□□□□□□□ - □□□□□□□□□	74mA
□□□□□	-
□□□□ □□□□□□ □□□□□□	DS4M133

□□□□□□□□□□□□□□

Tags

- Maxim Integrated DS4M133P+33
- DS4M133P+33 □□□□□□□□□□□□
- DS4M133P+33 □□□□□□□□□□□
- DS4M133P+33 □□□□
- DS4M133P+33 □□□□□□□□
- DS4M133P+33 □□□□□□
- DS4M133P+33 PDF □□□□□□□□□ □□□□□□
- DS4M133P+33 □□□□□□□□□□□ □□□□□□□□□ □□□□□□
- DS4M133P+33 □□□□□□□□□ □□□□□□
- DS4M133P+33 □□□□□□□□
- □□□□□□□□ DS4M133P+33
- □□□□□□□□ Maxim Integrated DS4M133P+33
- Maxim Integrated DS4M133P+33
- Maxim Integrated □□□□□□□□□□□
- Maxim Integrated □□□□□□□□□□□
- Maxim Integrated DS4M133P+33

□□□□□□□ □□□□□□□□□□

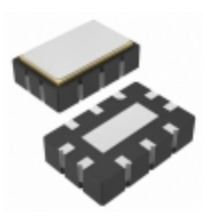

DS4M200D+33
□□□□□□□□□□□□: Maxim Integrated
□□□□□□: IC OSC CLOCK 200MHZ 10-LCCC
□■■■■■■■: 15 pcs
RFQ

DS4E-SL2-DC6V
□□□□□□□□□□□□: Panasonic
□□□□□□: RELAY GEN PURPOSE 4PDT 2A 250V
□■■■■■■■: Out stock
RFQ

DS4E-SL2-DC9V
□□□□□□□□□□□□: Panasonic
□□□□□□: RELAY GEN PURPOSE 4PDT 2A 250V
□■■■■■■■: Out stock
RFQ

DS4E-SL2-DC24V
□□□□□□□□□□□□: Panasonic
□□□□□□: RELAY GEN PURPOSE 4PDT 2A 250V
□■■■■■■■: Out stock
RFQ

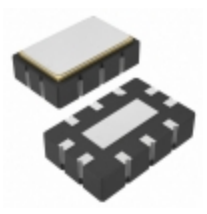

DS4M125P+33
□□□□□□□□□□□□: Maxim Integrated
□□□□□□: IC OSC CLOCK 125MHZ 10-LCCC
□■■■■■■■: 612 pcs
RFQ

DS4E-SL2-DC12V
□□□□□□□□□□□□: Panasonic
□□□□□□: RELAY GEN PURPOSE 4PDT 2A 250V
□■■■■■■■: Out stock
RFQ

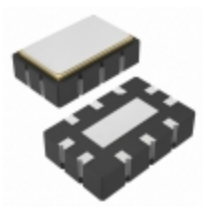

DS4M200P+33
□□□□□□□□□□□□: Maxim Integrated
□□□□□□: IC OSC CLOCK 200MHZ 10-LCCC
□■■■■■■■: Out stock
RFQ

DS4E-SL2-DC3V
□□□□□□□□□□□□: Panasonic
□□□□□□: RELAY GEN PURPOSE 4PDT 2A 250V
□■■■■■■■: Out stock
RFQ

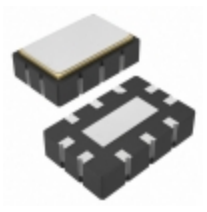

DS4M133D+33
□□□□□□□□□□□□: Maxim Integrated
□□□□□□: IC OSC CLOCK 133.33MHZ 10-LCCC
□■■■■■■■: 317 pcs
RFQ

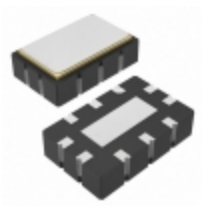

DS4M125D+33
□□□□□□□□□□□□: Maxim Integrated
□□□□□□: IC OSC CLOCK 125MHZ 10-LCCC
□■■■■■■■: 295 pcs
RFQ

DS4E-SL2-DC5V
□□□□□□□□□□□□: Panasonic
□□□□□□: RELAY GEN PURPOSE 4PDT 2A 250V
□■■■■■■■: Out stock
RFQ

DS4E-SL2-DC48V
□□□□□□□□□□□□: Panasonic
□□□□□□: RELAY GEN PURPOSE 4PDT 2A 250V
□■■■■■■■: Out stock
RFQ

□□□□□□□□ □□□□□□□□ © 2020 □□□□□□□□□□□ □□□□□□□□□□□□□ □□□□□ □□□□□□□□□□□□ - Ocean-Components.com

□□.□□□□□: Info@Ocean-Components.com
□□□□□□□□□: Room 2102, Connaught Commercial Building, 185 Wan Chai Rd, Wan Chai, Hong Kong