Maxim Integrated

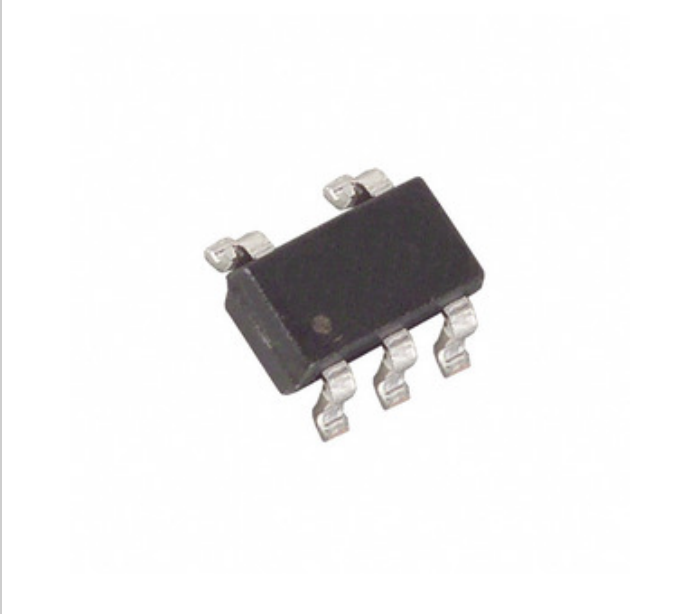

□□□□□□□□□□□□ □□□□□□□□ □□□□ □□□□□□□□□□□□□□□□. □□□□□□□ □□□□□□□□□ □□□□□□□□□□ □□□□□□□□□.

MAX987EUK-T

□□□□□□ □□□□□□:	MAX987EUK-T
□□□□□□□□□□□ / □□□□□□:	Maxim Integrated
□■■■■■■■■ ■■■■■■	IC COMP MICRPWR R-R I/O SOT23-5
□□□□□□□□□ □□□□□□:	1.MAX987EUK-T.pdf 2.MAX987EUK-T.pdf
RoHS □□□□□□□	□□□□□□□ □□□□□□ / RoHS □□□□□□□□□
□□□□□□□	□□□□ □□□□□
□□□□□□□□□□ □□□	DHL/Fedex/TNT/UPS/EMS

□□□□□□□□□ □□□□□□□□

□□□□□□□□□□□□□□□ MAX987EUK-T

□□□□□□ □□□□□□	MAX987EUK-T
□□□□□□□□□□□	Maxim Integrated
□□□□□□	IC COMP MICRPWR R-R I/O SOT23-5
□□□□□□□ □□□□□□□□□□ □□□□□□□ / ROHS □□□□□□□	□□□□□□□ □□□□□□ / RoHS □□□□□□□□□
□□□□□□□□□ □□□□□□□	1.MAX987EUK-T.pdf 2.MAX987EUK-T.pdf
□□□□□ - □□□□□□□□□, □□□□□□□□□□ / □□□□□□ (±)	2.5 V ~ 5.5 V, ±1.25 V ~ 2.75 V
□□□□□ - □□□□□□□□□ □□□□□ (□□□□□□□□□□□□)	5mV @ 5.5V
□□□□	General Purpose
□□□□□□□□□□□ □□□□□□□□□□□ □□□□□□	SOT-23-5
□□□□□	-
□□□□□□□□□□□ □□□□□□□□□□ (□□□□)	210ns
□□□□□□□	Tape & Reel (TR)
□□□□□□ / □□□□□	SC-74A, SOT-753
□□□□□□□□□□□ □□□□	CMOS, Push-Pull, Rail-to-Rail, TTL
□■■■ ■■■■■■■■	MAX987EUK-T-ND MAX987EUK-TTR Q1652923
□□□□□□□□□□□ □□□□□□□□□□□□	-40°C ~ 85°C
□□□□□□□□□□□ □□□□□□□□□□	1
□□□□□□□□□ □□□□	Surface Mount
□□□□□□□□□□□ □□□□□□□□□□□□□□ □□□□ (MSL)	1 (Unlimited)
□□□□□□□ □□□□□□□□□□□ □□□□□□□ / ROHS □□□□□□□	Contains lead / RoHS non-compliant
□□□□□□□□□□□	±2.5mV
□□□□□□□□ □□□□□□□	Comparator General Purpose CMOS, Push-Pull, Rail-to-Rail, TTL SOT-23-5
□□□□□□□□□□ - QUIESCENT (□□□□)	96µA
□□□□□□□□□□ - □□□□□□□□□□□ (□□□□)	-
□□□□□□□□□□ - □□□□□□□□□ □□□□□□□□□□□□□ (□□□□□□□□□□□□□)	1pA @ 5.5V
CMRR, PSRR (□□□□)	80dB CMRR, 80dB PSRR
□□□□ □□□□□□□ □□□□□□□	MAX987

□□□□□□□□□□□□□□

Tags

- Maxim Integrated MAX987EUK-T
- MAX987EUK-T □□□□□□□□□□□□□
- MAX987EUK-T □□□□□□□□□□□□
- MAX987EUK-T □□□□
- MAX987EUK-T □□□□□□□□□
- MAX987EUK-T □□□□□□□
- MAX987EUK-T PDF □□□□□□□□□□ □□□□□□□
- MAX987EUK-T □□□□□□□□□□□□ □□□□□□□□□□ □□□□□□□
- MAX987EUK-T □□□□□□□□□□ □□□□□□□
- MAX987EUK-T □□□□□□□□
- □□□□□□□□□ MAX987EUK-T
- □□□□□□□□□ Maxim Integrated MAX987EUK-T
- Maxim Integrated MAX987EUK-T
- Maxim Integrated □□□□□□□□□□□□
- Maxim Integrated □□□□□□□□□□□□□
- Maxim Integrated MAX987EUK-T

□□□□□□□ □□□□□□□□□□□

MAX987EXK+T
□□□□□□□□□□□□: Maxim Integrated
□□□□□□: IC COMPARATOR R-R SC70-5
□■■■■■■■: Out stock
RFQ

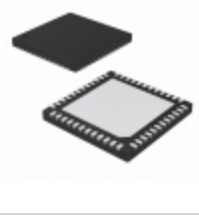

MAX9880AETM+T
□□□□□□□□□□□□: Maxim Integrated
□□□□□□: IC CODEC AUDIO STEREO 48TQFN
□■■■■■■■: Out stock
RFQ

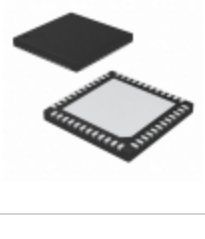

MAX9880AETM+
□□□□□□□□□□□□: Maxim Integrated
□□□□□□: IC CODEC AUDIO STEREO 48TQFN
□■■■■■■■: 3 pcs
RFQ

MAX987ESA-T
□□□□□□□□□□□□: Maxim Integrated
□□□□□□: IC COMPARATOR R-R 8SOIC
□■■■■■■■: Out stock
RFQ

MAX987ESA+T
□□□□□□□□□□□□: Maxim Integrated
□□□□□□: IC COMPARATOR R-R 8-SOIC
□■■■■■■■: Out stock
RFQ

MAX987EUK-TG05
□□□□□□□□□□□□: Maxim Integrated
□□□□□□: IC COMPARATOR SGL R-R SOT23-5
□■■■■■■■: Out stock
RFQ

MAX987EUK+T
□□□□□□□□□□□□: Maxim Integrated
□□□□□□: IC COMP MICRPWR R-R I/O SOT23-5
□■■■■■■■: Out stock
RFQ

MAX9880AEVKIT+
□□□□□□□□□□□□: Maxim Integrated
□□□□□□: KIT EVAL FOR MAX9880A
□■■■■■■■: Out stock
RFQ

MAX9880AEVKIT#
□□□□□□□□□□□□: Maxim Integrated
□□□□□□: EVAL KIT MAX9880A
□■■■■■■■: 2 pcs
RFQ

MAX987ESA+
□□□□□□□□□□□□: Maxim Integrated
□□□□□□: IC COMPARATOR R-R 8-SOIC
□■■■■■■■: Out stock
RFQ

MAX987EUK+TG103
□□□□□□□□□□□□: Maxim Integrated
□□□□□□: IC COMPARATOR R-R SOT23-5
□■■■■■■■: Out stock
RFQ

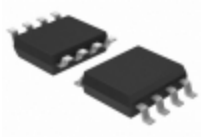

MAX987ESA
□□□□□□□□□□□□: Maxim Integrated
□□□□□□: IC COMPARITOR LOW VOLT 8SOIC
□■■■■■■■: Out stock
RFQ

□□□□□□□□ □□□□□□□□ © 2020 □□□□□□□□□□□ □□□□□□□□□□□□□ □□□□□ □□□□□□□□□□□□ - Ocean-Components.com

□□.□□□□□: Info@Ocean-Components.com
□□□□□□□□□: Room 2102, Connaught Commercial Building, 185 Wan Chai Rd, Wan Chai, Hong Kong