ADI (Analog Devices, Inc.)

HMC316MS8ETR

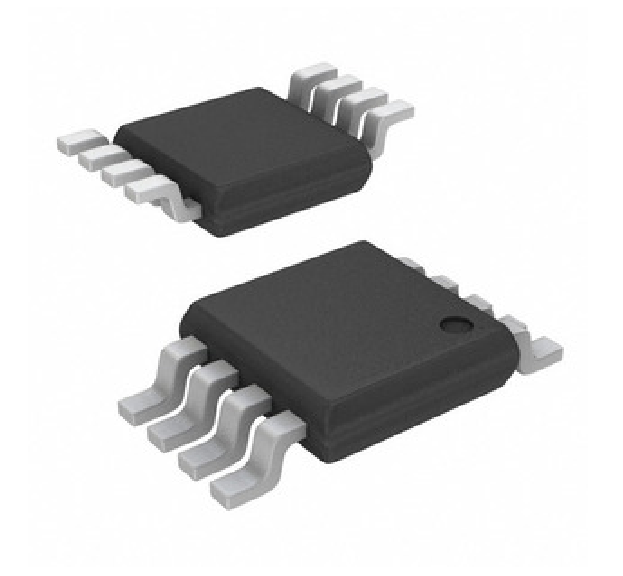

□□□□□□ □□□□□□:	HMC316MS8ETR
□□□□□□□□□□□ / □□□□□□:	ADI (Analog Devices, Inc.)
□■■■■■■■■ ■■■■■■	IC MIXER HI-IP3 DBL-BAL 8-MSOP
□□□□□□□□□ □□□□□□:	HMC316MS8ETR.pdf
RoHs □□□□□□□	□□□□□□□ □□□□□ / RoHS Compliant
□□□□□□□	□□□□ □□□□□
□□□□□□□□□□ □□□	DHL/Fedex/TNT/UPS/EMS

□□□□□□□□□ □□□□□□□□□

□□□□□□□□□□□□ □□□□□□□□ □□□□ □□□□□□□□□□□□□□□. □□□□□□ □□□□□□□□ □□□□□□□□□ □□□□□□□□□.

□□□□□□□□□□□□□□ HMC316MS8ETR

□□□□□□ □□□□□□	HMC316MS8ETR
□□□□□□□□□□□	ADI (Analog Devices, Inc.)
□□□□□□	IC MIXER HI-IP3 DBL-BAL 8-MSOP
□□□□□□□ □□□□□□□□□□ □□□□□□□ / ROHS □□□□□□□	□□□□□□□ □□□□□ / RoHS Compliant
□□□□□□□□□ □□□□□□□	HMC316MS8ETR.pdf
□□□□□ - □□□□□□□□	-
□□□□□□□□□□□ □□□□□□□□□□□ □□□□□□	8-MSOP
□□□□□	-
□□□□□□□ □□□□□□□□□□	Up/Down Converter
RF □□□□	General Purpose
□□□□□□□	Tape & Reel (TR)
□□□□□□ / □□□□□	8-TSSOP, 8-MSOP (0.118", 3.00mm Width)
□■■■ ■■■■■■■■	1127-1329-2
□□□□□□□□ □□□□□□□□□	1
□□□□□□□ □□□□□□	8dB
□□□□□□□□□□ □□□□□□□□□□□□□ □□□□ (MSL)	1 (Unlimited)
□□□□□□□ □□□□□□□□□□ □□□□□□□ / ROHS □□□□□□□	Lead free / RoHS Compliant
□□□□□□	-
□□□□□□□	1.5GHz ~ 3.8GHz
□□□□□□□□ □□□□□□	RF Mixer IC General Purpose Up/Down Converter 1.5GHz ~ 3.8GHz 8-MSOP
□□□□□□□□□ - □□□□□□□□	-
□□□□ □□□□□□ □□□□□□	HMC316

□□□□□□□□□□□□□□

Tags

ADI (Analog Devices, Inc.) HMC316MS8ETR	HMC316MS8ETR □□□□□□□□□□□	HMC316MS8ETR □□□□□□□□□□
HMC316MS8ETR □□□□	HMC316MS8ETR □□□□□□□□	HMC316MS8ETR □□□□□□
HMC316MS8ETR PDF □□□□□□□□□ □□□□□□	HMC316MS8ETR □□□□□□□□□□ □□□□□□□□□ □□□□□□	HMC316MS8ETR □□□□□□□□□ □□□□□□
HMC316MS8ETR □□□□□□□	□□□□□□□□ HMC316MS8ETR	□□□□□□□□ ADI (Analog Devices, Inc.) HMC316MS8ETR
ADI (Analog Devices, Inc.) HMC316MS8ETR	ADI (Analog Devices, Inc.) □□□□□□□□□□□	ADI (Analog Devices, Inc.) □□□□□□□□□□□□
ADI (Analog Devices, Inc.) HMC316MS8ETR	AD HMC316MS8ETR	ADI (Analog Devices, Inc.) HMC316MS8ETR
Analog Devices Inc. HMC316MS8ETR	Analog Devices, Inc. HMC316MS8ETR	

□□□□□□□ □□□□□□□□□□

HMC31DRAH
□□□□□□□□□□□□□: Sullins Connector Solutions
□□□□□□: CONN EDGE DUAL FMALE 62POS 0.100
□■■■■■■■: Out stock
RFQ

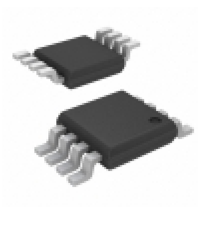

HMC318MS8GE
□□□□□□□□□□□□□: ADI (Analog Devices, Inc.)
□□□□□□: IC AMP HIPERLAN 5GHZ-6GHZ 8MSOP
□■■■■■■■: Out stock
RFQ

HMC313TR
□□□□□□□□□□□□□: ADI (Analog Devices, Inc.)
□□□□□□: IC RF AMP WLAN 0HZ-6GHZ SOT26
□■■■■■■■: Out stock
RFQ

HMC313
□□□□□□□□□□□□□: ADI (Analog Devices, Inc.)
□□□□□□: IC RF AMP WLAN 0HZ-6GHZ SOT26
□■■■■■■■: 544 pcs
RFQ

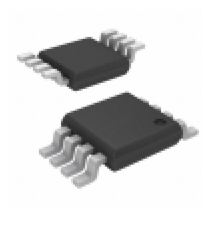

HMC318MS8G
□□□□□□□□□□□□□: ADI (Analog Devices, Inc.)
□□□□□□: IC AMP HIPERLAN 5GHZ-6GHZ 8MSOP
□■■■■■■■: Out stock
RFQ

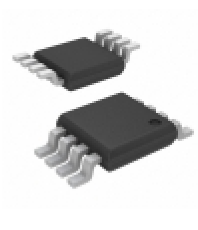

HMC316MS8
□□□□□□□□□□□□□: ADI (Analog Devices, Inc.)
□□□□□□: IC MIXER HI-IP3 DBL-BAL 8-MSOP
□■■■■■■■: Out stock
RFQ

HMC313E
□□□□□□□□□□□□□: ADI (Analog Devices, Inc.)
□□□□□□: IC AMP HIPERLAN 0HZ-6GHZ SOT26
□■■■■■■■: 324 pcs
RFQ

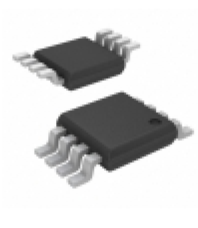

HMC318MS8GTR
□□□□□□□□□□□□□: ADI (Analog Devices, Inc.)
□□□□□□: IC AMP HIPERLAN 5GHZ-6GHZ 8MSOP
□■■■■■■■: Out stock
RFQ

HMC313ETR
□□□□□□□□□□□□□: ADI (Analog Devices, Inc.)
□□□□□□: IC AMP HIPERLAN 0HZ-6GHZ SOT26
□■■■■■■■: Out stock
RFQ

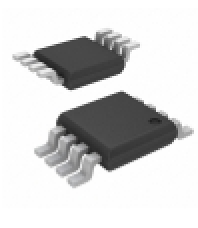

HMC316MS8TR
□□□□□□□□□□□□□: ADI (Analog Devices, Inc.)
□□□□□□: IC AMP MMIC LNA 5.0-6.0GHZ 8MSOP
□■■■■■■■: Out stock
RFQ

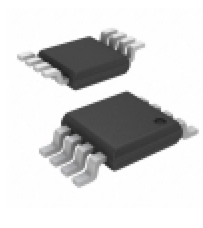

HMC316MS8E
□□□□□□□□□□□□□: ADI (Analog Devices, Inc.)
□□□□□□: IC MIXER HI-IP3 DBL-BAL 8-MSOP
□■■■■■■■: Out stock
RFQ

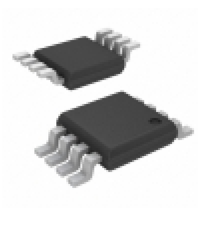

HMC318MS8GETR
□□□□□□□□□□□□□: ADI (Analog Devices, Inc.)
□□□□□□: IC AMP HIPERLAN 5GHZ-6GHZ 8MSOP
□■■■■■■■: Out stock
RFQ

□□□□□□□□ □□□□□□□□ © 2020 □□□□□□□□□□□ □□□□□□□□□□□□□ □□□□□ □□□□□□□□□□□ - Ocean-Components.com
□□.□□□□□: Info@Ocean-Components.com
□□□□□□□□□: Room 2102, Connaught Commercial Building, 185 Wan Chai Rd, Wan Chai, Hong Kong